



Churston , Broughton, MK10 7BJ

King Estate Agents are delighted to bring to the market this modern two bedroom semi detached home, offer for sale with no onward chain. The property comprises an entrance hall, cloakroom, modern kitchen and living/dining room with doors out onto the landscaped rear garden. The first floor has two double bedrooms and a bathroom. There is an allocated parking space to the front and there is the ability to park a second car in front of the property.

Accommodation

TWO DOUBLE BEDROOMS

SEMI DETACHED HOUSE

NO ONWARD CHAIN

WELL PRESENTED

IDEAL FIRST TIME BUY OR
BUY TO LET

CLOAKROOM

KITCHEN

LIVING/DINING ROOM



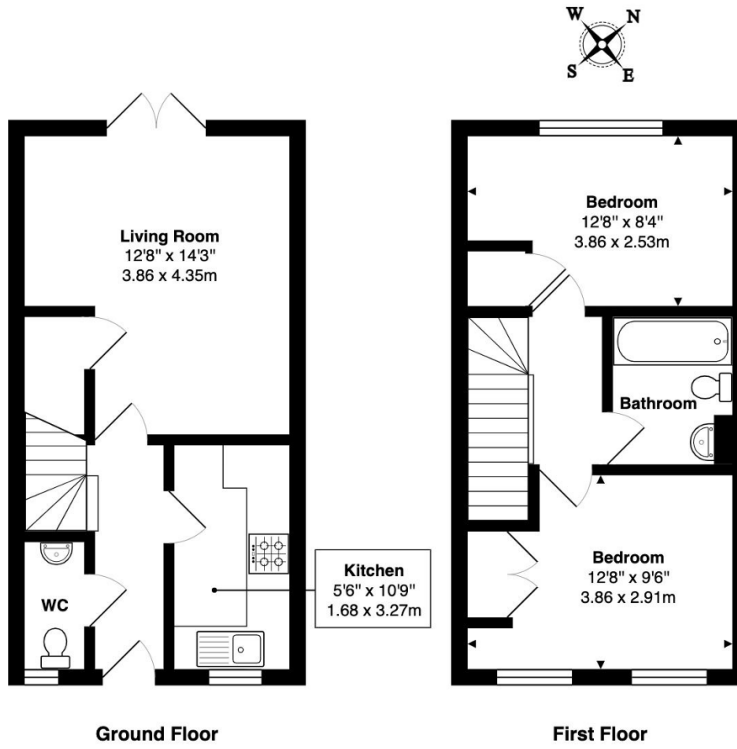

Total Area: 646 ft² ... 60.0 m²

Floor plans are for layout purposes only and are not intended to be scale drawings. All measurements, including window and door openings are approximate and should not be relied upon for valuation purposes. Please check all dimensions, shapes & compass bearings before making any decisions reliant upon them. MK Property Photography accepts no liability whatsoever for any error or omission or inadvertent mis-statement in a floor plan. Copyright MK Property Photography. www.mkpropertyphotography.co.uk

| Energy Efficiency Rating | | | |
|--------------------------|---------------|---------|-----------|
| Score | Energy rating | Current | Potential |
| 92+ | A | | |
| 81-91 | B | | 91 B |
| 69-80 | C | 77 C | |
| 55-68 | D | | |
| 39-54 | E | | |
| 21-38 | F | | |
| 1-20 | G | | |