



Hunter Drive , Bletchley, MK2 3LR

King Estate Agents are delighted to bring to the market this well presented and much improved three bedroom semi detached home, situated in Bletchley. The house has undergone a complete renovation by the current owners in the time they have lived at the property.

The property has an entrance hall, which opens up into the living room which has been tastefully decorated and has a fire place with log burner, there are the stairs leading to the first floor and glazed double doors leading into the kitchen/dining area. The kitchen has modern gloss units and comes with intergrated double oven, ceramic sink and dishwasher. There is space for a large fridge/freezer. The dining area opens into the large conservatory which adds great extra living space and overlooks the rear garden. Upstairs the original bedroom one and three have been combined to create one large main bedroom. The owners are happy to reinstate the third bedroom should a buyer prefer the original layout. There is a further double bedroom and a refitted modern bathroom with Jacuzzi style bath. The rear garden offers a patio area, lawn area and large timber worksop situated at the rear of the garden. To the front there is a generous block paved driveway providing parking so several

Accommodation

THREE BEDROOM SEMI
DETACHED HOME

CURRENTLY USED AS A
TWO BEDROOM

RENOVATED TO A HIGH
STANDARD THROUGHOUT

REFITTED KITCHEN/DINING
ROOM

CONSERVATORY

LIVING ROOM

REFITTED BATHROOM AND
SHOWER ROOM

GARAGE AND TIMBER
WORKSHOP

vehicles leading to the single garage.

This impressive home must be viewed to be fully appreciated.

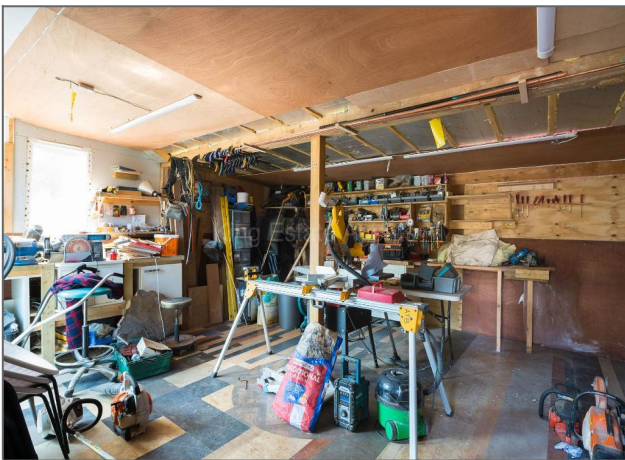

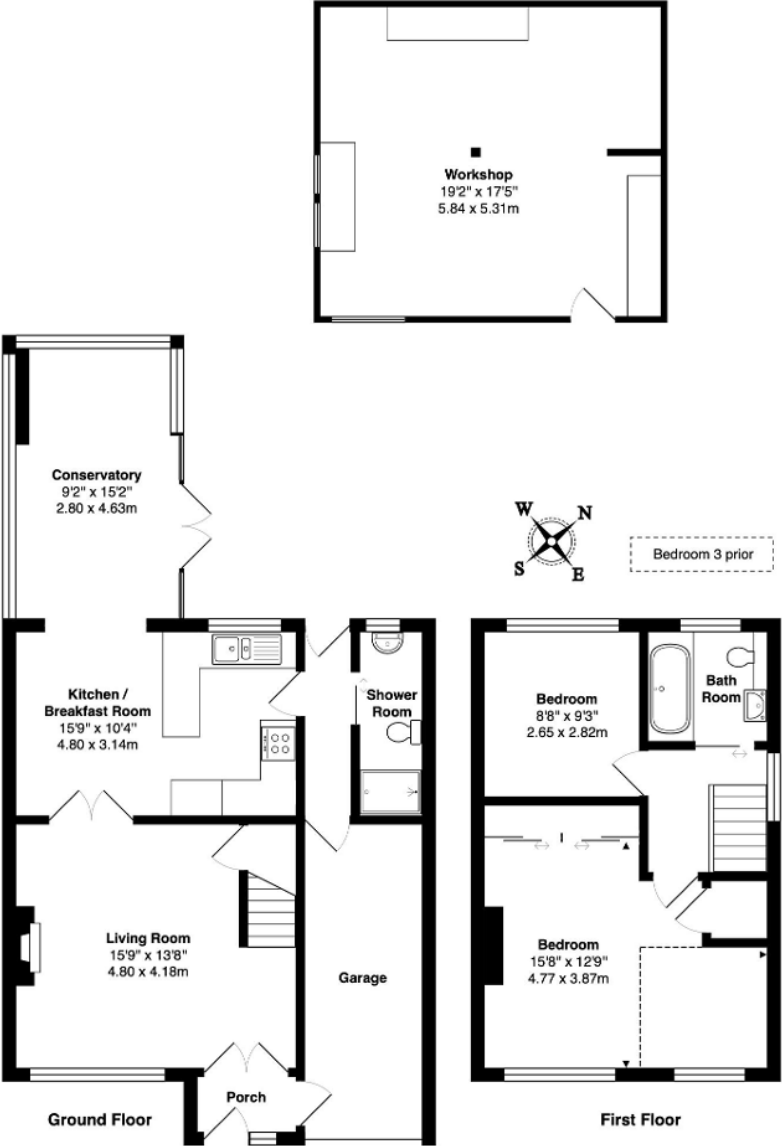

Total Area: 1014 ft² ... 94.2 m² (excluding garage, workshop)

Floor plans are for layout purposes only and are not intended to be scale drawings.
All measurements, including window and door openings are approximate and should not be relied upon for valuation purposes.
Please check all dimensions, shapes & compass bearings before making any decisions reliant upon them.
MK Property Photography accepts no liability whatsoever for any error or omission or inadvertent mis-statement in a floor plan.
Copyright MK Property Photography.

